



Harnessing the
power of **PLAY** is
vital to our mission



125 years
strong



2019 Annual
Report



Changing Lives for 125 Summers



Celebrating 125 Summers

A message from Hartford's
Camp Courant Chairman



Dear Hartford Camp Courant Supporter:

I would like to personally thank you for your continued support of Hartford's Camp Courant, the nation's oldest continuously operated free day camp which has been providing a safe, nurturing environment for Hartford children to learn, play and grow for 125 years.

The year 2019 marked an important part of our history as we celebrated the 125th summer welcoming Hartford's children to our campsite. With one hundred and fifty new campers, enhancing the early learning program for children ages 5 through 8, and adding additional staff social workers to provide increased support to our campers, the summer was the best year yet.

This was made possible due to the undying support from our incredible community partners. Coming together to raise over \$200,000 at our annual Buddy Bash celebration, bridging together enough support to welcome 2,000 volunteers to camp, and over 500 camper-season visitors, made it one summer we will never forget. A stand-out collaboration of the year is that of our partnership with FoodShare. Together we provided 4,500 weekend meals to our camper families! We are looking forward to this continued partnership for many years to come.

Thank you all again for all you have done for Hartford's Camp Courant and the children and families from Hartford whom we are so honored to serve. During a time of such uncertainty caused by the pandemic, your support has been invaluable, and I greatly look forward to working with you in what promises to be a bright future.

Sincerely,

Adam McLaughlin
President
Hartford's Camp Courant Board of Directors



Adam McLaughlin
Chairman of the Board

Hartford's Camp Courant invites you to contact us to explore how a planned gift can give children in Hartford a bright future, and support your own philanthropic and financial goals.



Hartford's Camp Courant

Statement of Activities



For the period ended December 31, 2019

Support and Revenue

Grants and Contributions	\$650,396
Individual Contributions	\$127,309
Special Events Income	\$322,175
Trust Income	\$97,457
Investment Income	\$102,311
Total Support and Revenue	\$1,299,648

Expenses

Camp Operations	\$1,081,433
Administrative	\$128,566
Fundraising	\$255,982
Total Expenses	\$1,465,981

Change in net assets from operating activities **(\$166,333)**

Other changes in net assets:

Capital contributions	\$0
Change in assets held by HFPG	\$218,887
Change in beneficial interest in perpetual trusts	\$284,485
Unrealized gain/(loss) on marketable securities	\$55,482

Total change in net assets **\$392,521**

Net assets, beginning of year **\$7,107,662**

Net assets, end of year **\$7,500,183**

FY 2019 Support and Revenue

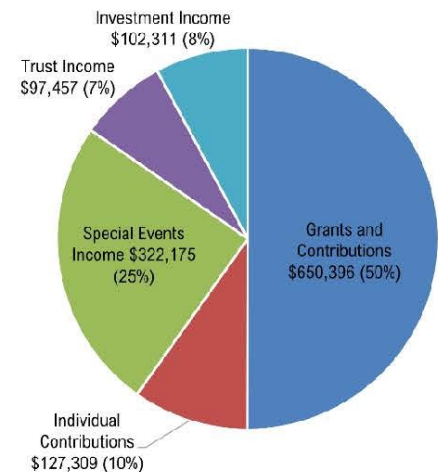

FY 2019 Expenses

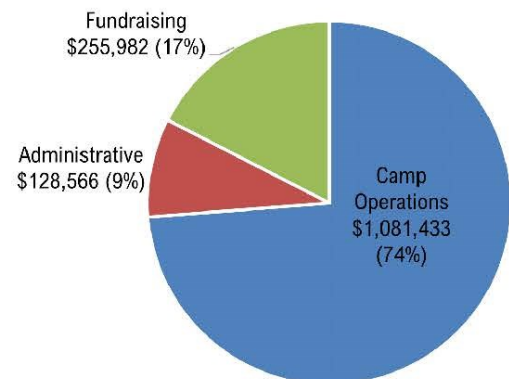

"Camp Courant has given lower and middle class families the opportunity to allow our children diverse social interaction, leadership and social skills, swimming lessons, familiarity with previous counselors/campers, and the opportunity to become a Junior Leader." ~ Camp Parent



Hartford's Camp Courant

Numbers At a Glance



2019 Camper Demographics

- Total Campers Served: 891
- 49% Female
- 51% New

Ages:

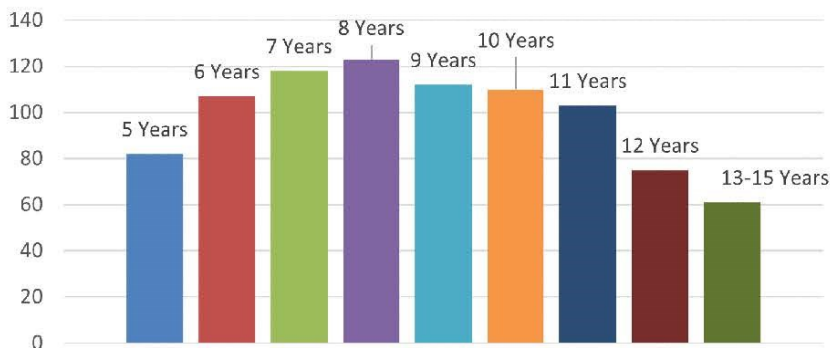

Ethnicity:

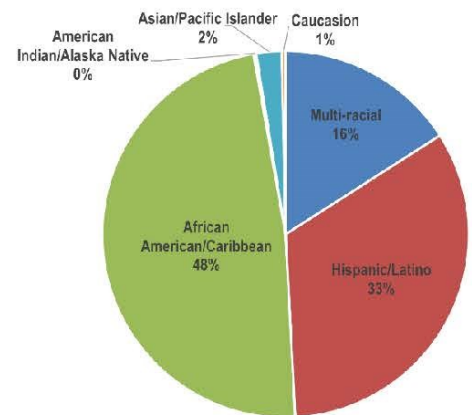

Campers receiving Federal Funded/Reduced Lunch:

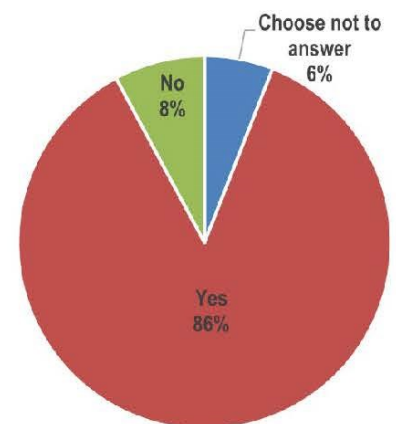

Camp Facts:

- Hartford's Camp Courant is currently the largest and oldest FREE summer program in the United States
- Services include transportation, two meals a day and dental screening for every camper
- The camp season runs six full weeks, Monday through Friday, rain, or shine
- Five year-round staff members and 93 seasonal employees work together to create a fun and educational summer experience for Hartford's youth



Hartford's Camp Courant

2019 Programming



By keeping Hartford's children engaged, learning and inspired during the summer, it is more likely that they will be able to keep up to the pace of which their higher-income counterparts learn, and thus drop out of high school at a lesser rate. By providing a safe, nurturing, and active learning environment for these kids, we can improve their social outcomes, instill confidence, promote healthy lifestyle choices, thereby creating a stronger generation of young people and a stronger Hartford community.

Camp Specialized Programs:

- Arts & Crafts
- Bank of America Junior Leaders (CIT)
- Computer Lab
- Financial Literacy
- Fund for GH/United Way Early Childhood Education
- Summer Foodshare for Kids Program
- Girls Empowerment
- Harvard Pilgrim Healthy Choices
- Low Ropes
- Richard P. Garmany Fund Music & Performing Arts Program
- Peter DeBell Fund Nature Program
- Photography
- Sports & Recreation
- LEGO STEM & Manufacturing
- Swimming 101
- Yoga

2019 Program Highlights

Girls Empowerment Program

In 2018, Camp staff noticed that several of the female campers, especially those ages 10-12, were reluctant to join in activities with boys present. Girls expressed feeling shy and asked to form their own "club." Camp Courant staff responded by creating the Girls Empowerment Club for the 2019 camp season. The Club provided programming for girls of all ages (5-12) at Camp Courant.

The goals of the Club include:

1. Positive self-image/self-talk
2. Career/college readiness
3. Problem solving/cooperation skills
4. Positive friendship/communication skills

Girls worked with their Program Director to engage in a variety of activities, including field trips to the Harriet Beecher Stowe House, and Central CT State University, as well as a number of women from the Hartford area who came to Camp to share their experiences and presented information about their careers. The girls also participated in a t-shirt design contest and worked together to identify what it means to be a good friend. We look forward to expanding this important program!



Early Learning

Thanks to expanded funding from The Fund for Greater Hartford and United Way, Camp Courant was able to expand the Early Learning Program in 2019, allowing us to serve the most at-risk children ages 5-8 (previously only ages 5-6) with group and one-on-one supports in literacy, numeracy and social-emotional skills. Jennifer Kinell, Program Director, works to complete an assessment with all campers ages 5-8 at the start of the summer. Those children who are identified as most "at risk" following the assessment, receive one-on-one supports as well as group lesson time throughout the six-week camp season. Program staff check in with parents regularly, sharing activities that parents can do with children at home to support their learning. At the end of the summer, campers again complete the early learning assessment so that we can document progress. The expanded Program was a great success. Jennifer wrote, "we had a camper that knew no letters and numbers. At the end of the season she knew 13 letters and sounds and could count to 10." We are grateful for the support from The Fund for Greater Hartford and United Way, which allowed us to serve more children in 2019.



Hartford's Camp Courant

Special Events



Thank you to the leadership and support from the Board of Directors, event committee members, corporate sponsors, community partners, and the many generous individuals for making 2019 the best year yet! Over 1,000 individuals participated and collectively raised over \$250,000.

The proceeds from these events help Camp Courant to carry out the mission of giving Hartford's kids, regardless of economic or social circumstances, the opportunity to have fun, learn, make friends, and be mentored in a safe, happy environment that creates a sense of wellbeing and a sense of belonging. Each summer 700+ campers come to our campsite in Farmington to engage in active learning, fun activities, and specialized programs that promote positive youth development, healthy lifestyle choices, and inspire big dreams for the future.

8th Annual Arch Street Tavern Fundrasier



Johnson Brunetti 5k & Kids Fun Run

Opening Day Celebration



Annual Buddy Bash 'Camp Days'



Thank you to our Donors



Hartford's Camp Courant Family Tree

The family tree was established to recognize those individuals, families, and organizations that demonstrate their commitment to the children of Hartford's Camp Courant through their annual giving. These generous donors are helping to create the summer of a lifetime for 1,000 of Hartford's young people each year.

The list includes gifts from individuals, families, foundations, corporations, and other organizations made between January 2019 – December 2019.

Sycamore Donors

\$25,000 & up

Fund for Greater Hartford
The Hartford
Hartford Courant Media Group
Hartford Foundation for Public Giving
LEGO Community Fund U.S./LEGO Systems, Inc.
Richard P. Garmany Fund at The Hartford Foundation for Public Giving
Travelers/Travelers Foundation
United Way of Central and Northeastern Connecticut
Charles B. Woodward Trust

Elm Donors

\$10,000 - \$24,999

Asylum Hill Congregational Church
Bank of America
Mary M. Banning Estate Trust
Budd Family Fund
City of Hartford Community Development Block Grant
Consigli Foundation, Inc.
Day Pitney LLP
Peter DeBell Fund at the Hartford Foundation for Public Giving
Eastern Connecticut State University
Ensworth Charitable Foundation
Faxon Law Group, LLC
Harvard Pilgrim Health Care
Aaron & Simon Hollander Fund
Johnson Brunetti Retirement & Investment Specialists
George A. & Grace L. Long Foundation
Max Cares Foundation, Inc.
Charles Nelson Robinson Fund
SBM Charitable Foundation, Inc.
United Technologies Corporation
Webster Bank

Maple Donors

\$5,000 - \$9,999

Justin and McKinley Albert
Timothy and Mary Devaney
Elizabeth M. Landon and Harriette M. Landon Charitable Foundation
Farmington Bank Community Foundation, Inc.
FOX 61
Gawlicki Family Foundation
The Hartford Steam Boiler Inspection & Insurance Co.
Hoffman Auto Group
Jeff O'Neil Basketball Tournament
Landmark Partners LLC
Charlie and Janet Lenore
Milan Cultural Association, Inc.
Mike and Elizabeth Pasquell
Sorenson-Pearson Family Foundation
Stanley D. and Hinda N. Fisher Fund
Wentworth, DeAngelis & Kaufman, Inc.
William and Alice Mortensen Foundation

Chestnut Donors

\$2,500 - \$4,999

Anonymous
Beazley Insurance Company, Inc.
Jerry and Laura Bellizzi
John Bozzi and Catharine Arnold
Brescome Barton, Inc-WeHa Whiskey Festival
Robert Crispin
DIMEO Construction Company
Dominion Resources Services, Inc.
Elicit Brewing Company
Ernst & Young, LLP
Eversource Energy
Fifth Generation Inc.
David and Julie Goosman
Hartford Yard Goats
Hinckley Allen, LLP

Barnaby W. Horton
J. Trumbull Trust
Joseph S. Stackpole Trust
Adam and Laura McLaughlin
Millard Pryor Memorial Endowed Fund
Mohegan Sun
Nassau Re
Penn Lincoln Strategies, LLC
Robinson + Cole, LLP
Barry and Carol Ann Rosenberg
Stop & Shop Supermarket New England Division
United Bank Foundation
Waste Management
Debrah Welling and Jack Intrator
Theodore and Jennifer Wislocki

Oak Donors

\$1,000 - \$2,499

Aetna Foundation
American Century
Anonymous (5)
Joseph Arcata, III
Aspen Reinsurance
Berkshire Bank Foundation, Inc.
Betty Knox Foundation
BlackRock Financial Management, Inc.
BlumShapiro, PC
Bob's Discount Furniture, Inc.
Breitsprecher & Associates LLC
Dr. and Mrs. Louis Brown
John Civitillo
Cohen & Steers
ConnectiCare, Inc. & Affiliates
Angelo and Teryl Costantini
Mark Drusedum and Molly Knorr
Ellen Jeane Goldfarb Memorial Charitable Trust
Fiduciary Investment Advisors LLC
William S. Fish, Jr.
Mark French
Elizabeth Gibbs-Garnett Gibbs Family Fund

"My daughter has attended Camp Courant for several years now and she still enjoys going there. I ask every year just to be sure its what she wants and every year she's excited to go. I went as a kid and I also loved it. We didn't have all the luxuries but it was still fun. I love all the improvements." ~ Camp Parent



Lawrence and Penny Goodman
Harry E. Goldfarb Family Foundation
Hartford Funds
Hartford Union of the King's Daughters
and Sons
James and Lori Hebert
Dan and Jessica Hinman
Harry and Barbara Im
Jason and Sarah Jakubowski
Janus Henderson
JB Sports
John Hancock Retirement Plan Services
Kaman Corporation
Kircaldie, Randall and McNab, LLC
Allan Kleban
Kohnke Charitable Fund
KPMG, LLP
Susan Lane
Latino Children's Fund at the Hartford
Foundation for Public Giving
Laz Parking Ltd.
Legg Mason & Co., LLC
Lucien B. & Katherine E. Price Foundation
Lydall, Inc.
Madison Fresh Air Fund
Margaret Naro Filloramo Charitable Fund
Mariners Club of Connecticut
Marks Family Foundation
Thomas and Susan Meotti
Marc and Sara Natrillo
Keith Neal
Nuveen Investments Holdings
Warren and Florence Packard
PASI, LLC
PIMCO
Pamela Potemri
Tim Prewitt - TransAmerica
PricewaterhouseCoopers, LLC
Probus Club of Greater Hartford
George and Carol Reider
Mrs. Peter Russell
D&S Snider Charitable Trust
Matthew Soucie
State Street Global Advisors
Keith and Catherine Stevenson
Mike and Carrie Stockman
Patrick and Kathleen Sullivan
Timothy Sweatland
Joshua Sylvester & Megan deLivron
T. Rowe Price
Tecton Architects, PC
Trinity College
Margaret E. Tully
United Health Foundation
West End Civic Association
Michael Wilder
Worth and Louise Loomis Foundation
Fund
Michael and Kimberly Woznyk

Willow Donors

\$500 - \$999

Advanced Performance Glass, Inc.
AHEPA Hartford Foundation, Inc.
Aldo DeDominicis Foundation, Inc.
Anonymous (3)

Associated General Contractors of
Connecticut, Inc.
Barnes Group Foundation
Mike and Dana Blasko
Boccaccio Family Trust at the Hartford
Foundation for Public Giving
Capitol Area Frontier Employees
Community Service Fund
Jeffrey Chamberlain
Elizabeth Christensen
Bob Climo
Columbia Threadneedle Investments
Thomas and Anne Condon
Lane Cronin
Thomas and Katherine Daly
Laura Dilonzo
Jennifer Dubuisson
Seth Egnasko
Kevin Ehrlich and Beth Matonak
Empower Retirement
Edith Fein
Paul and Maxine Fischer
Janet H. Foisie
James Foronzo
David and Sharon Forrest
Ruth C. Foxman
Steven and Blanche Goldenberg
Tony and Doris Guglielmo
Haviland & Sams, LLC
Chris Hilbert
Mark Hunt
Insurance Association of Connecticut
Tom and Joan Kalat
Ted Kaplan
David and Janice Klein
Komarow Financial Planning
Ron and Andrea Kowalsky
Congressman John Larson
Theresa Lavoie
Danny LeGare
Steven Levesque
Sarah M. Lombard
LPL Financial
Lux Bond & Green
Matthew Lynch
Brendan Lynch
Mark and Amy Martinez
Anthony Mastroianni and Nancy
Fitzgibbon
Kola and Trudy Olofinboba
Paul Letendre and Patricia Pac
Bernard and Nancy Pelletier
Fred Percival and Margaret Barnicle
Tyler and Heather Polk
Jenni Prior
Prudential Financial Inc.
John Ritter
Peter Rothschild
Sams Family Fund/Community
Foundation of Middlesex County
Scott and Kristen Sebastian
Shipman & Goodwin, LLP
Jeff Simes
Daniel and Doreen Tapper
Tom and Dougie Trumble
Daniel Wenner, Esq.

Birch Donors

\$250 - \$499

3D Consulting, LLC
Bruce Adams
Andrew and Corina Andrews
Anonymous (5)
Henry Arnold
John and Angela Arrington
David and Robin Barrett
Barbara A. Barrett
Kenneth Batt
Brown Rudnick, LLP
Capitol Consulting, LLC
Timothy Castillo
Center for Advanced Reproductive
Services, P.C.
C. Peter Chow and Elena M. Murphy
Connecticut Bankers Association
Crest Mechanical Services
Scott Cyr
Francis and Barbara DeRobertis
Toni Dickey
Thomas D. Dorsey
Richard Doyle
Megan Drusedum
Robert and Susan Eccleston
Emma Katz, Sol & Nathan Glazer
Memorial Fund
Eric George Group, LLC
Robert Fechter and Gilda Brock
David Fischler
Eamon and Sheila Flanagan
Paul Foody
Todd and Mona Friedland
Gaffney, Bennett & Associates, Inc.
Salvatore Ganci
W. Scott and Sharon Goetjen
GoMedia, LLC
Stanislav Gotchev
Susan K. Gray
Scott Grodsky
Hartford Courant Employees
Hartford Police Union
Beth Ann Hartwick
Don and Sue Joffray
Andrew and Jane Julien
Robert Justice
Keating Agency Insurance
Garrett Kenny
Alex Klemonski
Scott and Katharine Kluger
Colby Ladd
Cesar Luaices
MacRae Family
Bonnie Malley
Matt Manning
Mazzotta Equipment Rentals, Inc.
Jeff McMeans
Mesirow Financial
Ed Mikolowsky and Eileen Marks
Margaret Miller
Brian and Elise Montanari
Karraine Moody
Margaret Morton
Matthew and Jennifer Necci
New Alliance Foundation, Inc.



Nesil Normile
Je'Quana Orr
Scott and Sue Piccone
Stephanie Polzella
Powers, Brennan & Griffin, LLC
Raymour & Flanigan
Kevin and Jessica Pierson Regan
Roth Family Chiropractic
Evan Seeman and Julia Zajac
Nicholas Shaink
Julie Stafford
Justin Robert Styles
Edward and Kathryn Sullivan
Sullivan & LeShane Public Relations
Symetra Life Insurance
John Tanski
Edward and Jacqueline Tetreault
Walter J. Dyber Fund
Jason and Milly Williams
Mark and Janyce Wininger
Kim Zook

Pine Donors

\$100 - \$249

Marc and Diana Albert
Richard and Judy Albert
Gerald Alena
Alexion Pharmaceuticals
David and Anne Allen
Laurie Bruno
Alpha Delta Kappa Gamma Chapter
Paul and Jean Anderson
Anonymous (23)
Peter Arakas and Karen Kellerman
Joseph Arcata
George Arendt
Arne C. and June M. Johnson Fund
Helen Ashe
David Bailey
Deborah K. Baker
Elisa Barbarese
Michael Bark
Carol M. Barnes
Margaret H. Barnes
Anthony and Sabrina Barrett
Dana Battiston
Devra Baum
Ed and Edith Baum
Melissa Bauman
Kathleen Beaton
Kristy Becerra
Paula Beland
Lisa Benjamin
Diane Bennett
Berchem Moses PC
Sara Bernstein and Joseph Shortall
The Billermans
John and Susan Boland
Jim Boss
Erin Brady
Brandeis University
Paul Braun
JD Brayton
Jay Brotman
Christie Bruno
Joyce and Harold Buckingham

Donna Cagen
Linda Campanella
Stephanie Carlson
Ted and Jane Carroll
Richard and Ellen Cartun
John and Angela Cassidy
Thomas Charest
Joel and Margaret Clark
Judith and John Clark
Hipolito Claudio
Richard and Ann Cohen
Kimberly Conlon
Justina Connolly
Timothy Connors
Lori Coppinger
Anthony Costantini
Andrew Creed
Julianna Cruz
Chuck Culliton
Jim and Lois Dailey
Francis Dalton
Thomas and Twila Daniels
Rashonne Davis
Stephen Deane
Martin and Edythann DeFilippo
Kenneth and Christine DeLisa
Robin Diamonte
Michael and Rosemary Dill
Heather Dinneen
Teresa Duggan
Michael and Robin Ehrlich
David and Gail Elansky
Chris Eldredge
Benjamin Ewbank
Lawrence Farber
Mark and Laurie Ferraina
Michael and Jean Festa
Daniel and Joan Fine
Geoffrey Fisher and Anna Turner
Brian and Melanie Flaherty
Elizabeth Foster
Mary-Jane Foster
The Foxman Family
Jennifer Frank
Wayne and Rosemary Frombach
Eugene Gaddis and Alison Lane-Reticker
Richard Galipault
James and Louise Galvin
Suzanne Gates
C. S. and R. G. Gillmor
Trevor Glasgow
Stan and Susan Glowiak
Louis Golden and Peggy Buchanan
Robert and Myrle Goodman
Douglas Gordon
Tarique Grant
Arthur and Zabelle Greenblatt
Edward Guay
Thomas and Elizabeth Guzofski
Joseph Hammer
Richard Hansen
Jerry and Patricia Hardison
Robert Harris
Randy Harrison
Ross and Susan Hatch
John and Suzanne Haviland
James Healy

Thomas and Marie Heaton
Bob Heitler
Matthew Hennessy
Jorge and Ellen Hernandez
Richard and Leslee Hill
Donald and Maureen Himes
Michael Hotaling
Donald and Helen Hughlett
Kathy Humphrey
Kimball and Dorothy Hunt
Rob Irvine
Lauren Jackson
Dave and Sharon Jepson
Theodore and Nancy Johnson
Bernard Kavalier
Peter and Elizabeth Kavanah
Matthew Keane
Scott Kenyon
Richard and Judith Keppelman
Kleban Properties, LLC
Mike Kolakowski
Robert Krodel
Aaron Krueger
Fran Krupenevich
Karolina Kwiecinska
Jeffrey Lee
Brian Lehan
David and Alicia Lemieux
Samantha Lenore
Andrew Lescoe
William Lewis
James Lindberg
Michael Lorch
Betsy C. Mack
Glenn and Laura Magnussen
Deborah Mandel
Carol Manship
Perry Marsh
Jon and Elizabeth Marx
Tom and Ona Mastronarde
Jennifer Mazzocca
Daniel McConaghy
Michael McGlamery
Randle McKee
Margaret McLaren, MD
Christopher and Elaine McLeod
Earl McMahon and Dina Plapler
Harry Meyer and Janice Bonner
The Miller Family
William and Tara Miller
Daniel and Donna Moore
John and Joan Morach
Dorothy Morin
Kevin Morrison
Ryan Mulrooney
Andrea Nawazelski
Judith Nellen
Patricia Nielsen
Joseph O'Brien
Andrew and Antoinette Olints
Katherine Onze
Nicole Ornek
Rita Ortiz
Peter Ottomano
Kari Palmer
Andrea Pape
Alan and Michele Parker



Melissa Pavlovich
Eddie Perez
Peter Perlman
Franklin E. Perry
Jeffery W. Pettiford
Anthony Pifer
Joseph and Margaret Piccoello
Jon Plefka
Donald and Nettie Pond
Helen A. Powers
Mr. Kevin Prior, Mr. Bob Boudreau and
Mr. Bob Alim
Esther Pryor
John and Rosanne Purtill
Christopher Reale
Robert and Susan Reeve
Timothy and Tara Restall
Carolyn P. Reynolds
Gary and Mimi Reynolds
Brian Ritchie
M. Bernice Robertson
John and Linda Robinson
Art and Carol Rocque
Ron Foley Foundation
John and Christina Rossi
Mark Roth
James and Anne Rotondo
William Rubenstein and Judith Eisenberg
Elizabeth K. Russell
Elizabeth Samsel
Carla Savoie
John and Judy Schaefer
Jonathan Schaefer
Mackenzie Schmidt
Stephen and Lois Schneeberger
Matthew Schroeder
Charles and Susan Seeman
Andrea Shaw
Donald and Peggy Shaw
William Shea II
Omar and Shirley Shepard
Gregg and Marci Shipman
Melissa Simard
Pauls Simshock
John Slusarski
Mary Lou Stoneburner
Patrick and Annmarie Sullivan
Timothy and Geraldine Sullivan
SWI Glass & Metal
Joseph and Kathleen Tapper
Joanne Tierney
Rev. Robert F. Tucker
Chad Turner
Tony and Frank Vesci
Juan Vilero Valderrabano
Robert Volpe
Voya Foundation
Matt Wax-Krell
Kristen Wayner
Weinman Foundation, Inc.
Richard and Leslie Weinstein
Linda Weintraub
Bill and Lois Ann Weissenburger
Deborah Wickwire
Russell Williams
Mike Wittman
Richard Wright

Shirley B. Zachery

Hemlock Donors Under \$100

Kyle Abraham
Christina Acampora
Lily Acheychek
Robert and Marysia Adams
Kayla Adamson
Dionne Adessa
Robert Albert
David and Daniela Altimari
Brenda Anderson
Constantine Andrews
Louis Annino
Anonymous (35)
Carol Arcata
Susan Arcata
Peter Armon
Ivan A. Backer
Cynthia Backhaus
David and Rebecca Ballard
Vanessa Barneschi
John Barrows
Kimberly Barton
Ahmed Behery
Randi Bellavance
Yolanda Bergstrom-Lynch
Harry and Roberta Berry
Kathleen Biga
Justin Billings
Ryan Bingham
Maureen Bingham
Linda P. Black Interiors
Aaron Bohigian
Jeff Bolton
Nicholas Bombace
Peter Borkoski
Judith Borman
Brandon and Ashley Born
Gerald and Donna Boronese
Nicole Bourguignon
Amy Brace
Steve Braciak
Kurtis Braddy
Ralph Braithwaite and Susan Carta
Damion Brown and Luci Rodriguez
Ronald and Patricia Brown
Robin Brunetti
Liz Buczynski
Katherine Bunko
Roberto Burgos
Stephen Burrows
Megan Bush
Tom Butterfield
Linda A. Cain
Mark and Maureen Campbell
Karen Cap
James Capella
Joseph Cardello
Bill Carew
Elizabeth Carpenter
Phil and Anne Carpenter
Carson Thomas
Ronald and Anne Carubba
Theresa Castillejo

Daniel Castro
Sylvia Centeno
Brad and Melinda Chaffee
James Chakulski and Katherine Smallidge
Robert and Sharon Chalecki
Abby Chamberlain
Jennifer Chu
Victor Ciancetta
Mary Claffey
Jason and Laura Clay
Kayla Co
Robin Coffey
Samantha Cohen
Henry and Linda Cohn
Maureen E. Coleman
John Collins
Claire Collins
Myles and Suzanne Connell
Neil Connors
Cristina Cook
Marvin and Nessie Cormier
Dyshawn Correa
Jason Corsi
Karen A. Costa
Richard and Mary Ann Couture
John and Margaret Cowan
Chris Coyne
Cynthia Croxford
Amy Cunningham
Paul B. Curran, Jr.
Courtney Daley
Sheila Daley
Diana C. Dangelo
Thomas Daugherty
Harry and Diane Davidson
Lynn Day
David DeFusco
David and Mary Delaney
Maryann DeLorenzo
Thomas and Paula Dignan
Hibeh Dilzer
Amy Dion
Becky Dixon
Lawrence and Robin Dixon
Bryan Dodge
G. David Dorian
Brendan Driscoll
Lauren Ducey
Caitlin Dunlap
Joel and Nicole Easley
Rebeckah Egan
Kevin Ehrlich
Kurt and Robin Erickson
Max Erwin
Marvin Escalera
Stephen Fabian
Robert and Linda Fancher
Sam and Anita Faulise
Elizabeth Ferrari
Jean Ferrigno
Stephen B. Fields
Susan Fierberg and Howard Scheinblum
Ron and Donna Filipek
Susie Filipowich
Thomas Finan
Carol G. Fine
William Fiochetta



Danielle Flocco
Joy Floyd
Jim and Lauren Foote
Michael and Laura Foran
Jennifer Ford
Bruce and Linda Fortuna
Carmen Fowler
Raymond Fracasso
Armando Fraga Jr.
Miriam Frease
David Gadue
Judith Gaffney
Casey Gagnon
Xochitl Garcia
Norma Gates
Kimberly Gay
Nicholas Getter
Dick and Lois Gillman
Kaitlyn Gingras
Steve Given
Jeff Godin
Adrienne Goldfarb
Laurel Goodgion
Jonathan Gooding
Edgar and Anita Gorman
Kenneth R. Gosselin
John and Linda Gotta
Danielle Gray
Lee Greiner
Cheryl Grezlik
Maureen Grothaus
Beverly Grove
Genevieve Guilmette
Brenda Gurski
Michael and Dianne Harnad
Louise T. Healey
Faith Helene
Lisa Hines
Peter Hios
Aimee Hoben
Margaret Holland
Arthur and Rita House
Howard W. Gillin Estate
Eleanor Hughes
Kenneth Hungerford
Laura Hurm
Michael Iacobucci
James and Marlene Ibsen
Brian Iljazi
Leonard and Sharon Jacobs
Jay Jaffe
Andrew Jennings
Gary and Gail Jensen
Annette Jervasi
Mrs. Carl Johnson
Kelly Jones
Keith Jones
Emily Joyce-Dial
Laura Kaflik
Kimberly Kann

Wayne Kelley and Sharon Northcutt
Mary E. Kelly
David Kelman
Elizabeth B. Kenna
Kristofer Kennedy
Thomas Kenny
Gary and Marilyn Keselis
Lana Kessell
Rebecca Kileo
Jennifer Kinell
Judith D. King
Otmar and Irmgard Klee
Aaron Knight
Paul Kovaleski
Paige Kraft
Lisa Krause
Dawn Krukowski
Leslie Krupnikoff
Nicole Krzeszowiec
Jared Kupiec
Mary K. LaFrance
Rita Lamontagne
Kevin and Michele Lamy
Carroll Lane
Robert and Shelley Langer
Patrick Langevin and Chris White
Janice Lattell
Kimberly Lawton
Kenneth and Barbara Leach
Alison Lemke
Tom and Marilyn Lenihan
Alexis Leon
Ethan Leslie
Mandy Leung
Judith Levine
Christopher Linares
Richard Lombard
Ronald and Amelia Lombardi
Alfred Lombardi
Monica Lombardi
Corey Lorinsky
Michael Losh
Anthony Lovett
Steven and Cheryl Lubanski
Dolores Lutz
Todd Lynch
Brad Magyar
Charles and Winifred Maher
Jeffrey Maher
Kaushik Makati
Ryan Malone
Mark Mangelinkx
Adam Marks
Dan and Roberta Matonak
Amy Matonak
Bernie Mayo
McAlister Intermediate School
Mark Mccalop
Patrick McKenna
Michael and Joan McKeon

Ryan McLaughlin
Timothy McLaughlin
Shelley Meier
David and Merli Anya
Mary Messier
Francis Miano
Eric Michel
Ann M. Milner
Pamela Minahan
Amanda Miser
Robert M. Mittica
Melanie Modrick
Kevin Monahan
Josh Montinieri
Tara Montovani
Nicole Mora
Alex Morrone
Jeffrey T. Morton
Clifford and Judith Moss
Jennifer Muldowney
Kelley Murrone
Jeffrey and Patricia Nelson
Justin Nelson
Bobsie Ness
Joselin Nieves
Matthew Nimchek
Karen Noel-Freda
Dustin Nord
Ryan and Christine O'Halloran
Henry and Carol O'Neal
Elissa O'Neill
Shay O'Neil
Dora-Lee Ober
Wayne Oelrich and Denise Carron
Melissa Olson
Mark and Dianne Orenstein
Janely Ortiz
Elvira Ortiz
Anna Pan
James and Ellen Paolino
Lacey Pawloski
Andres Pelaez
David and Laura Pels
Tim and Julie Phelan
Aline Picchione
Joel Pierson
Kathryn Pietrosimone
Raphael L. Podolsky
Gregory Popovich
David Poppel
Daniel Post
Bonnie L. Presto
Ashley Provenzano
Ezra E. Randolph, Jr.
Dr. Sedrick and Alice Rawlins
Suzette Reading
Ernest and Eleanor Reale
Kathryn Recchia
Brian Reeves
Richard Rice



Nydia Richards
Leslie Richardson
William Richter
Riehl Family Trust
Nancy Rio Heslin
Michael Riordan
Mirianil Rivera
Amanda Roberto
Steven Robin
Rachel Rock
Kelvin Roldan
Ronni Newton, LLC
Margaret Rosner
Albert W. Rotella
Michael Rouleau
Bonnie Rowe
Melissa Roy
Elanna Rubenstein
Susan Smith Rubin
Caroline Rue
Richard and Sally Ruef
Jose Ruiz
Eric and Michelle Ruppert
Andrew Salek
Brent Salinsky
James Sanchez
Matthew Sandberg
David Sandoval
Hailey Sangillo
Barbara C. Sankey
Ann Santaniello
Donald Sattler
Elizabeth Savino
Frederick and Philomena Sawyer
Samantha Scalise
Stephen Schadler
June Schaller
Jeffrey Schaschl
Ronald and Judith Schlossberg
Chad and Kate Schrock
Michael Scott
L. Scudder
Joseph Scully and Laurie O'Donnell
Ted and Ellen See
William and Ellen Seeman
Fred and Carol Seeman
Sara Shannon-Tarca
Thomas and Margaret Shea
Richard W. Shettle Family
Carol Sicbaldi
Thomas and Madelyn Sinatro
Aldona J. Siuta
John Six
Marla Small
Vanessa Smith
Erin Smith
Robert and Sharon Smith
William Smith
Mary Jane Smulski
Christopher Souza
Dyke Spear
Wayne Starkey and Carla Reinhardt
Kristen Stewart
Michael and Ellen Stiles
Martha Stone
David and Marie Stone
Janet F. Strachan

John Strahley
Melvin Strauss and Elaine Winter
Dave Streeter
Jeffrey Sturrock
Steve and Sandy Sunderland
Shannon Suttles
Tham Svejck
Patricia Tague
Teresa Taylor
Kevin Telford
Kaitlyn Terricciano
Karen Thomas
Karen Thureson
Lynn Tommasini
Simone Torneo
Scott and Marilyn Tracy
Kevin and Melissa Tranberg
Richard Tripp
Tara Troiano
Emma Tuohy
Tim Turner
Francisco and Nicole Vargas
Jason Varner
Alex Vetre
Calvin and Elaine Vinick
Adrienne Von Kummer
Allan and June Walch
Randy Wallace
Frank Wankel
Timothy and Karen Ward
Nathan Ware
Clifford Wess
Caitlin White
Sarah Wild-Jones
Eleanor Willson
Stephen and Katherine Wilson
Marilyn Wilson
Jeff Worley
Arthur and Marilyn Wright
John W. Wright
Chris Zaccaro
Katya Zajac
Roman and Frances Zajac
Peter Zachary Zarabozo
Jennifer Zayas
Peter and Ellen Zeman
Tom Zimmer
Scott Zweig

Gifts In-Kind

1 Insurer
A Little Bird Told Me
Aetna
Allied Universal Security
American Heart Association
Arch Street Tavern
Artisan
A'vert Brasserie
Avon Old Farms Hotel
Badger & Welsh Bespoke
Bank of America
Barrington Stage
Bears Smokehouse
Beaver Tree Service
Beazley Group
Berlin Police Dept.

Bernard Gullotta
Bertucci's
Billy Tee's Restaurant
Blo Blow Dry Bar
Body Construct/BodyRoc
Boisvert Plumbing
Bretonridge Builders, LLC
The Bridge Family Center
Bristol Police Dept.
The Bushnell Performing Arts Center
Bushy Hill Nature Center
Butler Company
Butler Construction
Butler Landscaping
Caitlin Buttel - Clark Insurance
Cake Gypsy
Capitol Cleaning
Carefree Small Buildings
Cassin Family Vineyard
Charles Teale
Chief Reginald Freeman
Christmas Wish List CT
Christopher and Margaret Keating
Chrysalis Center
Coca-Cola of Northern New England
Comcast
Connect New England
Connecticut Carpentry
Connecticut Food Lovers
Connecticut Historical Society
Connecticut Police Chiefs Association
Connecticut Science Center
Consigli Construction
Costantini Family
CRIS Radio
CT Food Lovers
CT Proinspect
CT State Police
CT State Police Bomb Squad
CT State Police K-9 Unit
D'Amato Construction Co., Inc.
Daniel Blanchard
Darien Police Dept.
DATTCO, Inc.
David Alan Catering
Day Pitney, LLP
Donna Convicer, Family Law Attorney
Dr. John Pelegano
Dr. Neil Stein
Eagle Home Inspection
East Hartford Police Dept.
East Hartford SWAT
Easton Police Dept.
Eat-in CT
EDI Landscape, LLC
Eileen Fielding
Elicit Brewing Company
EMCOR Services
Emil Sapere
Enfield Police Dept.
Engineers Without Boundaries
Envolve People Care
Ernst & Young, LLP
Essex Steam Train
Farmington Marriott
Farmington Police Dept.
Farmington River Watershed Association



Fat Orange Cat Brewing
Fichman Eye Center
Fiduciary Investment Advisors
First Tee of Connecticut
Fisher's Island Lemonade
Fix IV Therapy
Fleming's Prime Steakhouse
Floss Gloss, LTD.
Foley Carrier Services
Fordham Alumni Group
Fox 61
Fox Farm Brewery
Freeman Companies
French Cleaners
Friends of the Farmington Libraries
Fusco Management
Gagliardi, Doucette & Geraghty, LLC
Garrett's Barber Shop
Gelston House
Girl Scouts of Connecticut
Goodspeed Opera House
Goodwin Hotel
Great Barrington Bagel Co.
Greater Hartford YMCA
Greene Moving & Storage
Groton Police Dept.
Harney & Sons Fine Teas
H.O.P.E. Foundation for a Better Tomorrow
The Hartford
Hartford Area Habitat for Humanity
Hartford Athletic
Hartford Baking Company
Hartford Bomb Squad
Hartford Courant Media Group
Hartford Fire Department
Hartford Flavor Company
Hartford Hot Several
Hartford Magazine
Hartford Police Dept.
Hartford Prints!
Hartford Sweat
Hartford Symphony Orchestra
Hartford Wolf Pack
Hartford Yard Goats
Harvard Pilgrim Health Care
HESCO
Highland Park Market
Hinckley, Allen, & Snyder LLC
Hoffman Auto Group
Hooker Brewery
Incarnation Center
Infinity Music Hall & Bistro
Inner City Lacrosse
InterConnection
Iris Photography
J Restaurant Bar
Jacobs Vehicle Systems
Janet S. Klim
Jeremy McElroy
Jim Cantoni-Realizing Dreams
John Nolan Intellispect, LLC
Johnny the Painter
Juan Navedo
Judy and Harold Thompson
Junior Achievement of Southwest New England

Junior League of Hartford
Justin Clark
Kane Street Pediatric Dental Clinic
Kathleen A. Fazekas
KBE Building Corporation
Keller Williams
Kimberly Boutique
Knox, Inc.
Larsen Ace Hardware
LAZ Parking
LEGO Systems, Inc.
Lenape Solar, LLC
Let's Start From Scratch
Lillian A. Parsons
Maria Rodriguez
Mark Drusedum
Marta Rosado
Matthew Phillips Salon
Max Restaurant Group
MDC
Merrill Lynch
MetroHartford Alliance
Milan Cultural Association
Millwright's
My Secret Garden
Nancy Lenore
New Britain Bees
New York Yankees
Nicole Diorio
Norfolk Chamber Music Festival
Norwich Police Dept.
PC Richard
People's United Bank
Peter Kavanah
Peter Nygard
The Place 2 Be
Plan B Restaurants
Powerstation Events
Pratt & Whitney
Prime Home Inspecting
Pyne-Davidson Company
Rawson Materials
Raymour & Flanigan Newington
Red Lion Inn
Redding Police Department
ReHome Properties
Rich Rochlin/Tadoada Rochlin Govier, LLC
Richard and Cynthia Wasserman
Richard Witt
RM Bradley
Rockin' Chicken
Rosedale Farms & Vineyards
Rosenberg Orthodontics
Russel Phillips
Saccuzzo Coffee Company
Salute
Samuel Arroyo Center
Sandy Welch
Sarah Stops Hunger
Savoy Pizzeria Roadshow
Saybrook Point Inn & Spa
Scott's Locks, LLC
Seaglass Fine Art
Seoul BBQ
Sherwin Williams
Sherwood Home Inspection

Shipman & Goodwin
Shire Pharmaceuticals
Silent Wind Consulting, LLC
Six Flags New England
Skips Wastewater Services
South Windsor Police Dept.
Southern Connecticut State University Police Department
Sovereign Partners, LLC
Stonehedge Landscaping & Garden Center
Stop & Shop
Stratford Police Dept. (including helicopter)
Suffield Police Dept.
Sullivan & LeShane
Symetra Financial
Tainted Inc.
Talcott Financial Group
Tavano, McCuin, Bonanno & Collins
TheaterWorks
Tilcon Connecticut
Tim Kearny
Traveler's
Traveler's Championship
Trevor Stern
Trinity College
Trout Brook Nursery
Troutbrook Landscape
Tunxis Country Club
Two Pour Guys
Tyco SimplexGrinnell
UCONN Husky Service Learning Programs
UCONN Police Department
Unified Theater
United Way
Universal Foundations
UTC
Valley Racquet of Avon
Vera Bradley Shop
Victor Advertising
W.A. Crosscup, Inc.
Wampanoag Country Club
Waste Management
Waypoint Distillery
Webster Bank
Wentworth, DeAngelis & Kaufman
West Side Wine & Spirits
Westwoods Golf Course
Wethersfield Police Dept.
Whitson's Food Service
Whittlesey Forward Advising
Wilton Police Dept.
Winam Wines
Windsor Locks Police Dept.
Wood n' Tap
Wolcott Police Department
WTIC-AM 1080
Yankee Hard Ciders/Staehly Farm & Brewery
YHB Investment Advisors, Inc.
Zohara Mediterranean Kitchen
Zula Nyala



Gifts In Honor Of

McKinley Albert
Hope and Bill Eakins
Giving Tuesday
Charles & Janet Lenore
Susan and Bob Reeve
Martin Torres
Anna Turner

Gifts In Memory Of

Richard Gillman
Sara Greenberg (Nandy)
Lucille Marvin
Jeffrey O'Neil
Bob and Helen Roth

Highlights from our 2019 camp season



A Special Thank You

Thanks to a \$85,569 grant from The LEGO Foundation, Camp Courant was able to reduce the number of Hartford children on our waitlist from 101 children in 2018 to 43 in 2019. We are so grateful for the continued partnership with LEGO, which not only provides Camp Courant with financial support in the form of grants and proceeds from their golf tournament, but also volunteers who help throughout the year at Camp, and in-kind support in the form of thousands of donated LEGO that are used throughout Camp Courant's programs. The LEGO Foundation's mission of "learning through play" is very much in line with the mission of Camp Courant, where children access more than a dozen programs each day, all designed and taught by certified teachers with the goal of lessening summer learning loss through engaging, educational activities that are not only instructional but most importantly, fun. Thank you LEGO!



Hartford's Camp Courant

2019 Board of Directors



Adam McLaughlin
Chairman of the
Board and Treasurer



Jennifer Wislocki
Vice Chairwoman of
the Board



Sarah Lombard
Secretary



Tyler Polk
Treasurer

Anthony Barrett
Robin Barrett*
Jerry Bellizzi
Richard Brown
Angelo Costantini
Julianna Cruz*

Kenneth J. DeLisa
Kevin Ehrlich
Rohan Freeman*
Barnaby Horton
Andrew Julien
Garrett Kenny*

Allan Kleban
Katherine Kluger
Susan Lane
Sarah Lombard
Claire Pryor
Christina Rossi

Joshua Sylvester
Dan Tapper
Jason Williams

Advisory Board

Brittany Hamilton
Natalie Patterson

Hartford's Camp
Courant

Key Staff

McKinley Albert**
Executive Director & CEO

Heather Dinneen
Development Assistant

Andrea Kowalsky
Director of Finance & Facilities

Mily Navedo
Administrative Service Manager &
Bank of America Junior Leaders Program Director

Jessica Pierson
Director of Community Engagement

Stan Glowiak**
Camp Director

Tim Uhl
Associate Camp Director

* No longer serving on board

** No longer with Camp Courant

